

TENANT "B" - REFLECTED CEILING PLAN - HVAC

2  
3

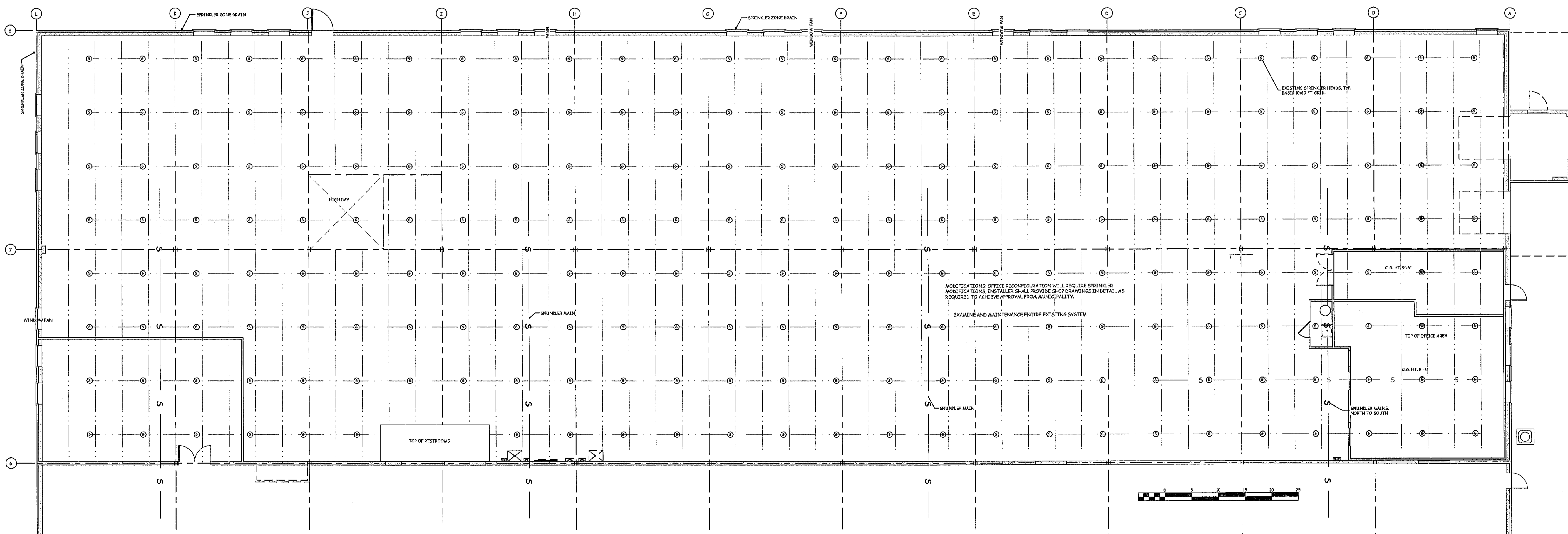

TENANT "B" - REFLECTED CEILING PLAN - SPRINKLER

1  
3

2967-EXIST-BLD6

SCALE: 1" = 10'-0"

REV. #	REVISION DESCRIPTION	DATE
1	START UP	03-21-2013
2	PROGRESS REVIEW	05-02-2013
3	FOR PERMIT REVIEW	06-03-2013
4	PERMIT UPDATES	06-13-2013

PLANS NOT VALID FOR PERMITS UNLESS SIGNED IN 'RED' & IMPRESSED w/ SEAL

Eric C. Van Reed, Architect  
**Creative Design Associates, Inc.**  
 ARCHITECTURE INTERIORS SITE & SPACE PLANNING  
 PA# RA008011X NJ# 21A00088100  
 350 Callowhill Road  
 Chalfont, PA 18814-1521  
 215-672-1155  
 www.ArchitectVision.com

**E. R. B. & SONS, Inc.**  
 General Contracting & Building  
 Lic. # PA083365  
 1117 Eagle Road  
 Hummelton Valley, PA 17008  
 Voice: 207-228-7451

**855 Pennsylvania Blvd.**  
**"UNIT B" TENANT FIT-OUT**  
 Township of Lower Southampton, Bucks County, PA

Sheet No.  
**4**  
 Comm. No.  
 2013-2967 of 9